Materials Book / 2022

VALID FROM 01. 07. 2022

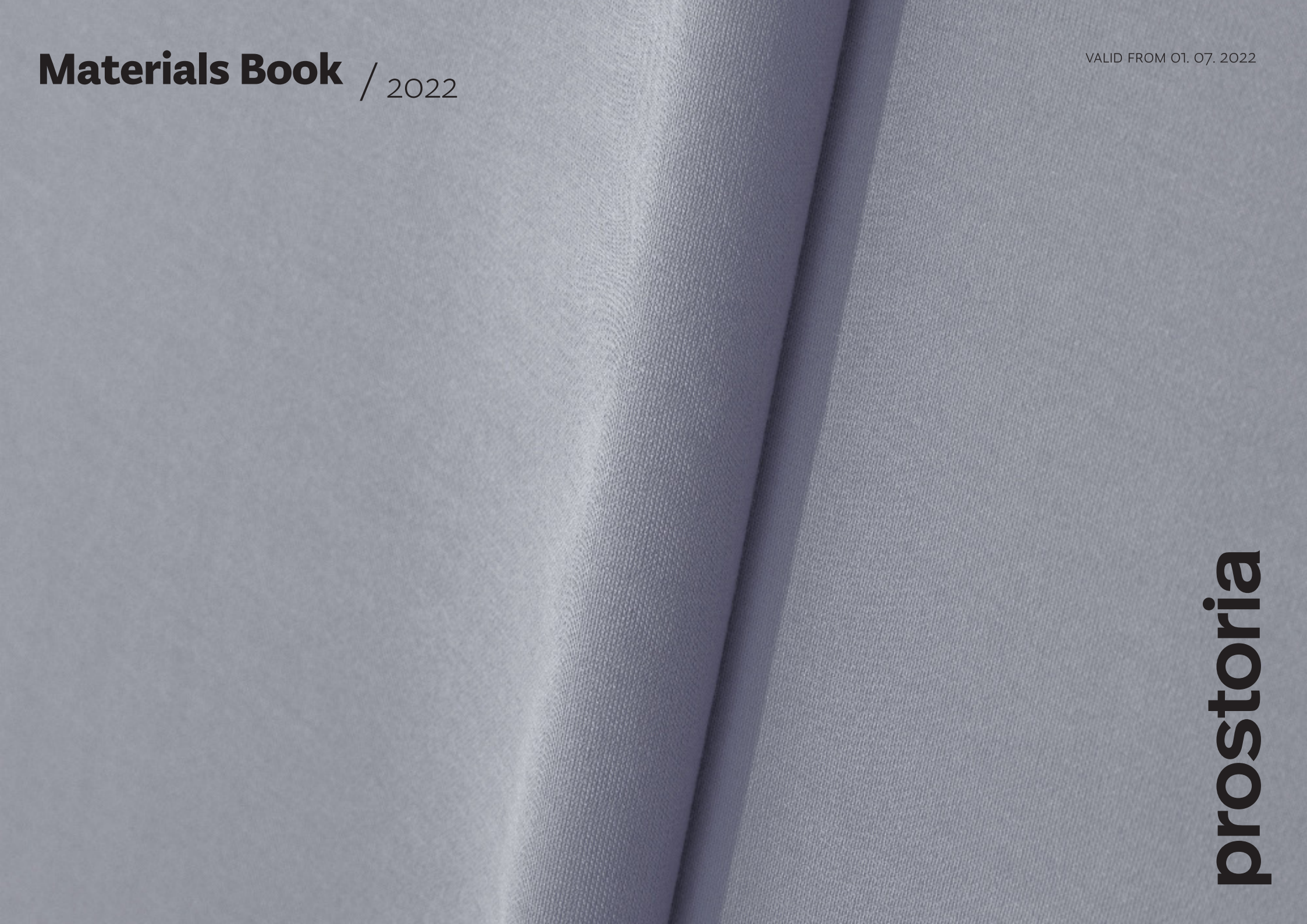

prostoria

Fabrics & Leathers Specifications

	fabric	
200	**CONTOUR**	*GABRIEL*
200	**CURA**	*GABRIEL*
200	**GARC BIC**	*TORRI LANA*
300	**ATLAS**	*KVADRAT*
300	**BOEMIAN**	*TORRI LANA*
300	**CREPE**	*TORRI LANA*
300	**DUFFY**	*MERCIS*
300	**GORDON**	*MARIO SIRTORI*
300	**HAKU**	*KVADRAT*
300	**MYSTIC**	*MERCIS*
300	**ORSETTO**	*MARIO SIRTORI*
300	**TUNDRA**	*MARIO SIRTORI*
400	**ARCO**	*ROHI*
400	**CREDO**	*ROHI*
400	**DIVINA 3**	*KVADRAT*
400	**DIVINA MD**	*KVADRAT*
400	**DIVINA MELANGE**	*KVADRAT*
400	**NOVUM**	*ROHI*
400	**PLANUM**	*KVADRAT*
500	**HALLINGDAL 65**	*KVADRAT*
500	**MIZMAZE**	*KVADRAT*
500	**MOSS**	*KVADRAT*
500	**STEELCUT TRIO 3**	*KVADRAT*
600	**UNIFORM MELANGE**	*KVADRAT*
700	**CODA 2**	*KVADRAT*
700	**SISU**	*KVADRAT*

collection	specification	pilling	martindale cycles	light fastness	maintenance
FABRIC	100% polyester	4-5	85.000	5-7	
FABRIC	98% post-consumer recycled polyester, 2% polyester	4-5	100.000	5-8	
FABRIC	100% cotton	-	30.000	4-5	
FABRIC	90% new wool worsted, 10% nylon	4-5	100.000	6-7	
FABRIC	5% cotton, 13% linen, 25% viscose, 15% wool, 25% polyester, 15% polycarbonate, 2% polyamide	-	45.000	4-5	
FABRIC	50% cotton, 33% viscose, 17 % linen	3-4	35.000	4-5	
FABRIC	81% polyester, 19% cotton	4	100.000	6	
FABRIC	31% viscose, 28% cotton, 20% wool, 10% polyamide, 6% polyester, 5% other	3-4	30.000	5	
FABRIC	100% polyurethane, 100% polyester (backing)	5	100.000	7	
FABRIC	100% polyester	5	150.000	4-5	
FABRIC	34% viscose, 33% acrylic, 17% wool, 8% polyester, 4% flax, 4% cotton	5	80.000	4-5	
FABRIC	42% viscose, 36% cotton, 16% acrylic, 6% polyester	3-4	30.000	5	
FABRIC	95% virgin wool, 5% polyamide	4-5	70.000	5	
FABRIC	95% virgin wool, 5% polyamide	4-5	100.000	5	
FABRIC	100% new wool	3	45.000	5-6	
FABRIC	100% new wool	3	45.000	5-6	
FABRIC	100% new wool	3	45.000	6-7	
FABRIC	96% virgin wool, 4 % polyamide	4-5	90.000	5-8	
FABRIC	44% new wool, 42% polyester, 14% nylon	4	100.000	5-6	
FABRIC	70% new wool, 30% viscose	3-4	100.000	7	
FABRIC	60% polyester, 30% wool, 10% nylon	4	100.000	6	
FABRIC	52% cotton, 22% viscose, 14% polyacrylic, 6% linen, 3% polyester 3% nylon	4-5	50.000	5-7	
FABRIC	90% new wool worsted, 10% nylon	4	100.000	6-7	
FABRIC	68% wool, 22% polyamide, 10% polyester	4	100.000	6	
FABRIC	90% new wool, 10% nylon	4	100.000	6	
FABRIC	91% new Norwegian wool, 8% new New Zealand wool, 1% nylon	3-4	70.000	7	

	leather		collection	specification
80	**CERVO**	*STOLZ*	*LEATHER*	aniline leather, slightly pigmented
80	**DIVINA**	*STOLZ*	*LEATHER*	aniline leather, organic pigment
80	**ELMOSADDLE**	*ELMO*	*LEATHER*	aniline leather, organic pigment
80	**TUNDRA**	*STOLZ*	*LEATHER*	aniline leather, organic pigment

	indoor & outdoor fabric		collection	specification	colour fastness uv outdoor	martin-dale cycles	colour fastness dry & wet fricition	maintenance
300	**ACERO**	*MARIA-FLORA*	*OUTDOOR*	100% solution dyed arcylic	-	40.000	7-8	
300	**APACHE**	*MARIA-FLORA*	*OUTDOOR*	100% solution dyed arcylic	-	45.000	7-8	
300	**ERFOUD**	*MARIA-FLORA*	*OUTDOOR*	100% solution dyed arcylic	-	50.000	7-8	
300	**PATIO**	*KVADRAT*	*OUTDOOR*	100% trevira CS	4-5	50.000	7	
400	**TAN TAN**	*MARIA-FLORA*	*OUTDOOR*	100% solution dyed arcylic	-	50.000	7-8	
400	**ZAGORA**	*MARIA-FLORA*	*OUTDOOR*	100% solution dyed arcylic	-	50.000	7-8	
600	**ROCOCÒ**	*DEDAR*	*OUTDOOR*	97% polypropylene, 3% polyester	-	40.000	-	
700	**LIBERA**	*DEDAR*	*OUTDOOR*	100% polypropylene	-	40.000	-	

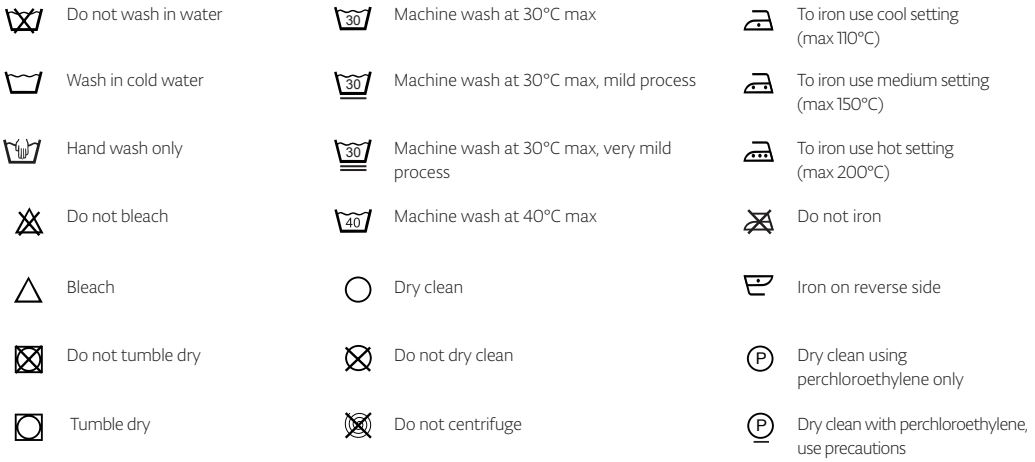

Fabric collection

prostoria

Category 200

Contour
by Gabriel

collection: Fabric
composition: 100% polyester
width: 140 cm +/- 2 cm
piling: 4-5
abrasion resistance: 85.000 cycles
light fastness: 5-7
rubbing fastness: 4-5 dry and wet

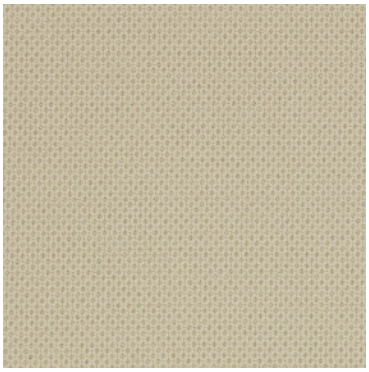
61138

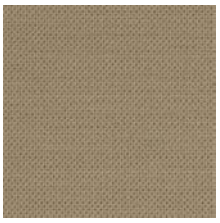
61215

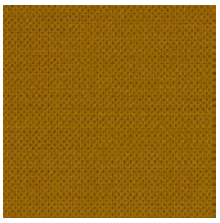
62041

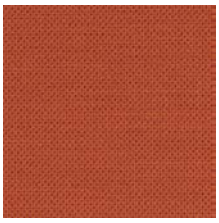
61216

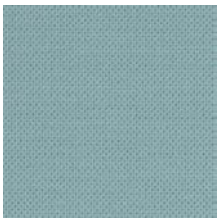
66213

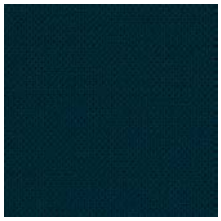
67033

68238

68239

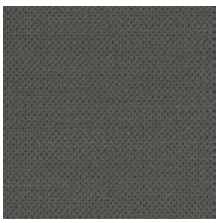
60003

68130

Category 200

Cura
by Gabriel

collection: Fabric
composition: 98% post-consumer recycled polyester / 2% polyester
width: 140 cm +/- 2 cm
piling: 4-5
abrasion resistance: 100.000 cycles
light fastness: 5-8
rubbing fastness: 4-5 dry and wet

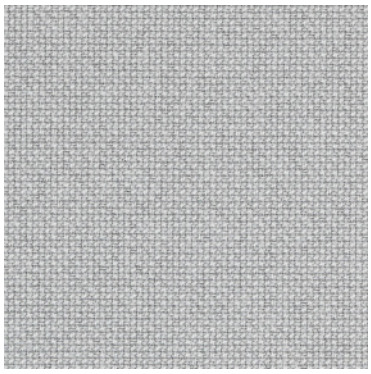
60000

61168

61259

61169

62083

62084

62082

61260

61257

63078

63012

64013

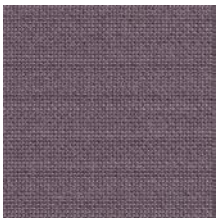
64194

64195

65137

66167

66166

Category 200

Cura
by Gabriel

66170

68187

68264

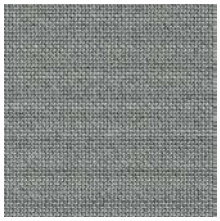
60112

60110

60109

60019

60999

Category 200

Garc Bic
by Torri Lana

collection: Fabric
composition: 100% cotton
width: 140 cm +/- 3 cm
abrasion resistance: 30.000 cycles
light fastness: class 4-5

111

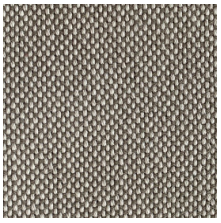

230

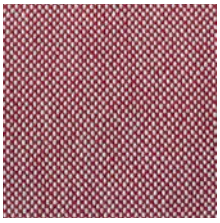

420

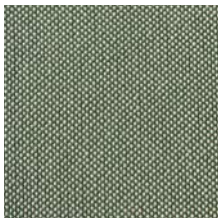

236

232

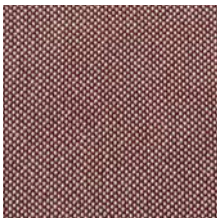

234

238

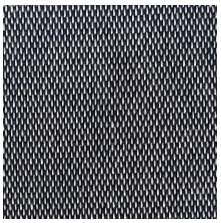

421

422

Category 300

Atlas
by Kvadrat

collection: Fabric
composition: 90% new wool worsted, 10% nylon
width: 150 cm +/- 2 cm
piling: 4-5
abrasion resistance: 100.000 cycles
light fastness: class 6-7
rubbing fastness: 4-5 dry and wet

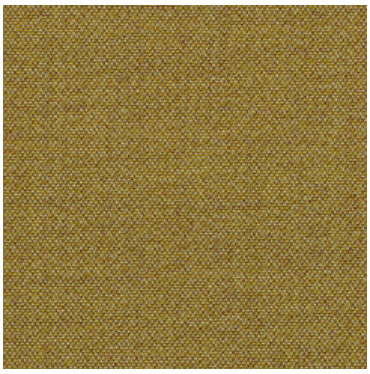
461

561

501

621

681

641

861

961

981

111

161

Category 300

Boemian
by Torri Lana

collection: Fabric
composition: 5% cotton, 13% linen,
25% viscose, 15% wool, 25% PL, 15% PC, 2% PA
width: 137 cm +/- 3 %
abrasion resistance: 45.000 cycles
light fastness: class 4-5

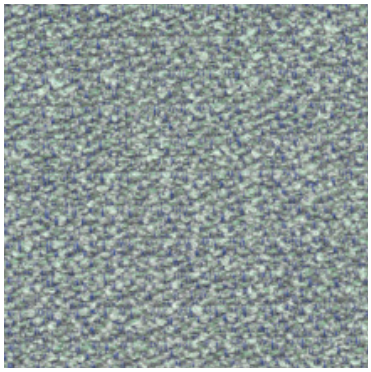

040

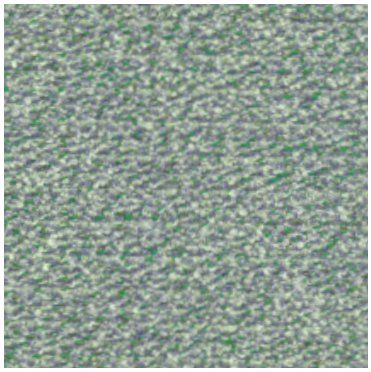

031

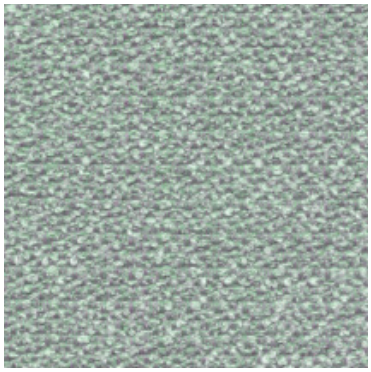

030

Category 300

Crepe
by Torri Lana

collection: Fabric
composition: 50% cotton, 33% viscose, 17% linen
width: 140 +/- 3 %
piling: 3-4
abrasion resistance: 35.000 cycles
light fastness: class 4-5

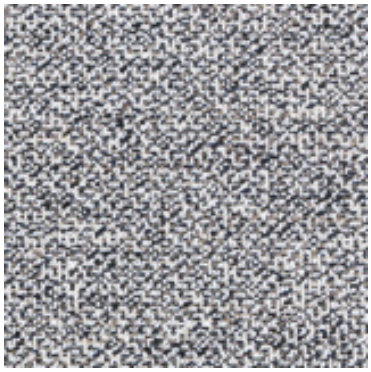

034

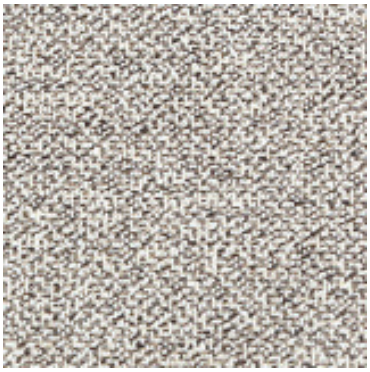

039

103

Category 300

Duffy
by Mercis

collection: Fabric
composition: 81% Polyester, 19% Cotton
width: 140 cm +/-2%
piling: 4
abrasion resistance: 100.000 cycles
light fastness: class 6

009

007

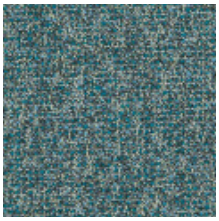

041

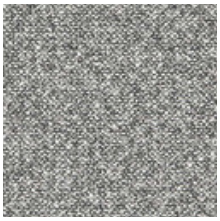

018

023

Category 300

Gordon
by Mario Sirtori

collection: Fabric
composition: 31% viscose, 28% cotton, 20% wool, 10% polyamide 6% polyester 5% other
width: 140 cm +/- 2 cm
piling: 3-4
abrasion resistance: 30.000 cycles
light fastness: class 5
rubbing fastness: 4-5 wet and dry

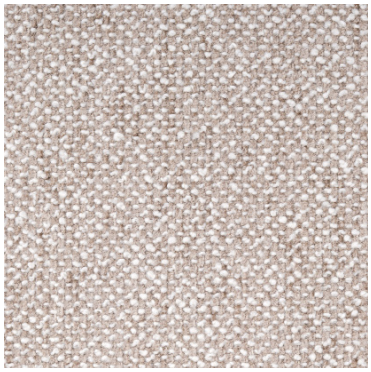

03/1

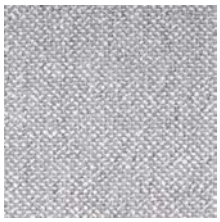

90/1

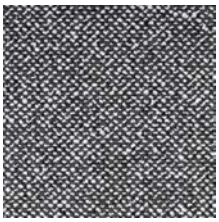

98/2

Category 300

Haku
by Kvadrat

collection: Fabric
composition: 100% polyurethane, 100% polyester on the backside
width: approx 140 cm
piling: 4
abrasion resistance: 100.000 cycles
light fastness: class 7
rubbing fastness: 4-5 dry and wet
manufacturer warranty: 10 years

221

321

351

961

941

871

981

241

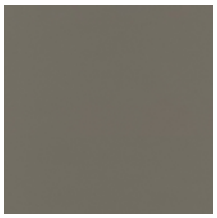

281

191

Category 300

Mystic
by Mercis

collection: Fabric
composition: 100% polyester
width: 140 cm
piling: 5
abrasion resistance: 150.000 cycles
light fastness: class 4-5

01

032

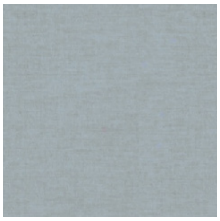
012

105

062

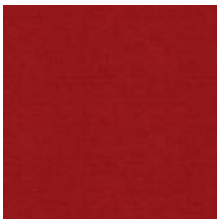
056

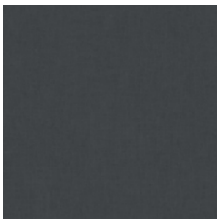
311

395

069

214

Category 300

Orsetto
by Mario Sirtori

collection: Fabric
composition: 34% viscose, 33% acrylic, 17% wool, 8% polyester, 4% flax, 4% cotton
width: 138-140 cm
piling: 5
abrasion resistance: 80.000 cycles
light fastness: class 5
rubbing fastness: 5 dry, 3-4 wet

01/1

01/2

05/10

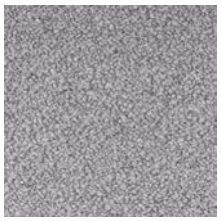

02/22

98/21

Category 300

Tundra
by Mario Sirtori

collection: Fabric
composition: 42% viscose, 36% cotton
16% acrylic, 6% polyester
width: approx 140 cm
piling: 3-4
abrasion resistance: 30.000 cycles
light fastness: class 5
rubbing fastness: 4-5 wet and dry

003

004

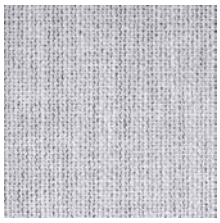

008

010

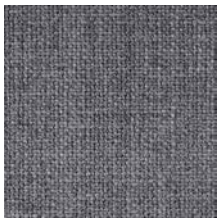

011

012

Category 400

Arco
by Rohi

collection: Fabric
composition: 95% WV 5% PA
width: 140 cm
piling: 4-5
abrasion resistance: 70.000 cycles
light fastness: class 5
rubbing fastness: 4-5 dry and wet

arctic

corn

jade

safran

vivid

breeze

samba

azur

mare

aqua

pond

forest

fels

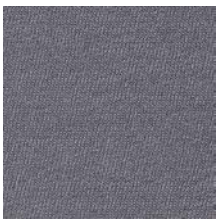
kies

carbon

lanoso

Category 400

Credo
by Rohi

collection: Fabric
composition: 95% wV, 5% PA
width: 140 cm
piling: 4-5
abrasion resistance: 100.000 cycles
light fastness: class 5

calla

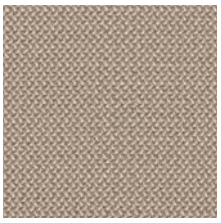
macadamia

aureo

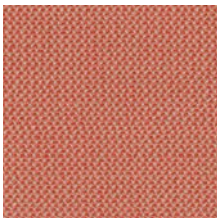
grapefruit

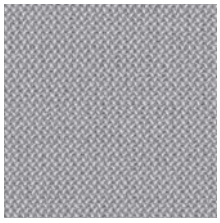
chalk

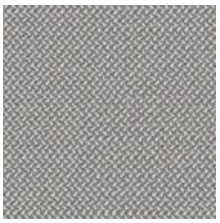
zinn

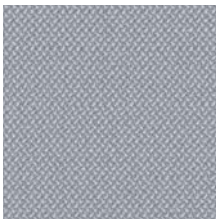
diamond

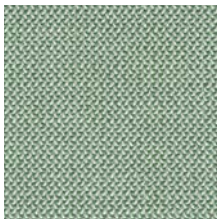
aloe

lake

jaspis

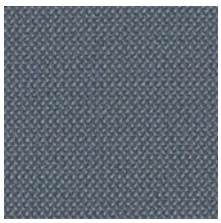
sea

navy

Category 400

Credo
by Rohi

rubin

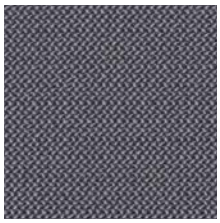
carbon

fango

schiefer

asphalt

black

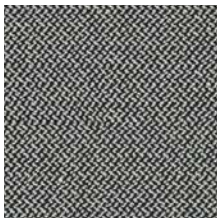
pepper

Category 400

Divina 3
by Kvadrat

collection: Fabric
composition: 100% new wool
width: 150 cm
piling: 3
abrasion resistance: 45.000 cycles
light fastness: class 5-6
rubbing fastness: 4-5 dry, 3-5 wet
manufacturer warranty: 10 years

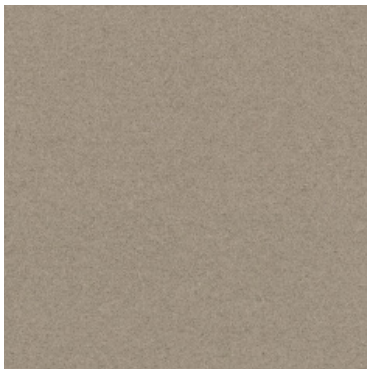

224

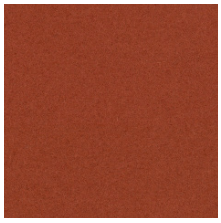

552

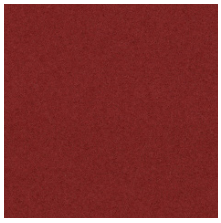

584

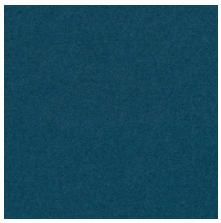

893

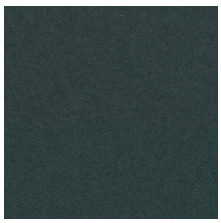

886

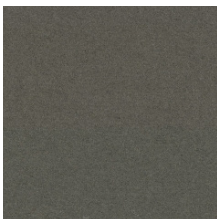

944

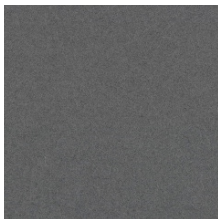

173

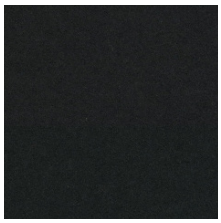

191

Category 400

Divina MD

by Kvadrat

collection: Fabric
composition: 100% new wool
width: 150 cm
piling: 3
abrasion resistance: 45.000 cycles
light fastness: class 5-6
rubbing fastness: 4-5 dry, 3-5 wet
manufacturer warranty: 10 years

873

973

Category 400

Divina Melange 3

by Kvadrat

collection: Fabric
composition: 100% new wool
width: 150 cm
piling: 3
abrasion resistance: 45.000 cycles
light fastness: class 6-7
rubbing fastness: 4-5 dry, 3-5 wet
manufacturer warranty: 10 years

227

581

147

170

180

Category 400

Novum
by Rohi

collection: Fabric
composition: 96% virgin wool, 4 % polyamide
width: 150 cm +/- 2 cm
piling: 4-5
abrasion resistance: 90.000 cycles
light fastness: class 5-8
rubbing fastness: 4-5 dry and wet

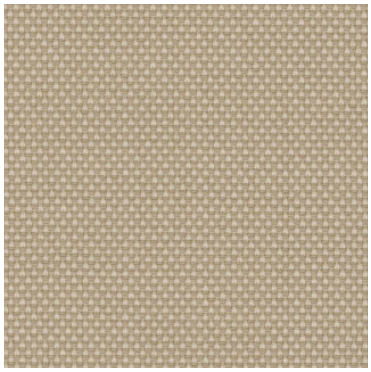
angora

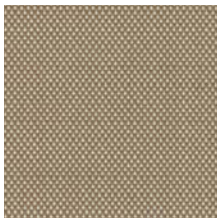
cocos

paradise

cacao

curry

coral

heart

viola

prune

lagoon

delphi

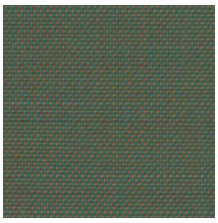
mambo

samoa

Category 400

Novum
by Rohi

blues

amur

moss

pinie

kies

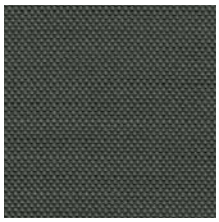
carbon

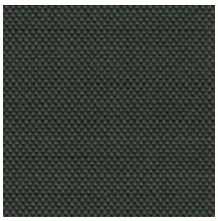
lanoso

ebony

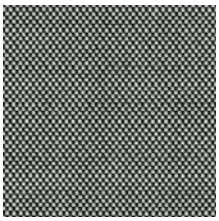
pepper

Category 400

Planum
by Kvadrat

collection: Fabric
composition: 44% new wool, 42% polyester, 14% nylon
width: 160 cm
piling: 4
abrasion resistance: 100.000 cycles
light fastness: class 5-6
rubbing fastness: 4-5 dry and wet
manufacturer warranty: 5 years

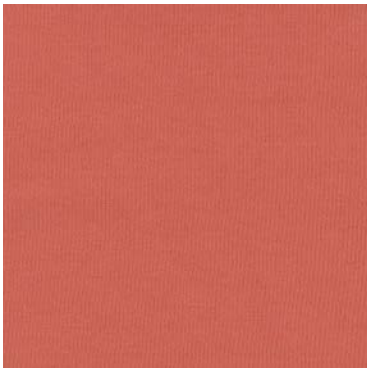

521

351

571

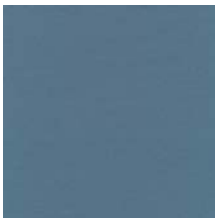

741

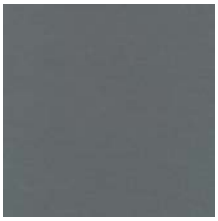

141

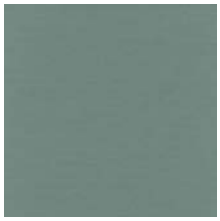

921

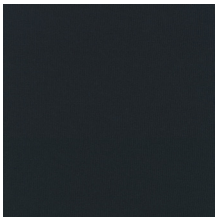

791

941

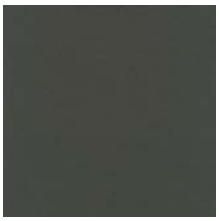

971

271

Category 500

Hallingdal 65
by Kvadrat

collection: Fabric
composition: 70% new wool, 30% viscose
width: 130 cm
piling: 3-4
abrasion resistance: 100.000 cycles
light fastness: class 7
rubbing fastness: 4-5 dry, 3-5 wet
manufacturer warranty: 10 years

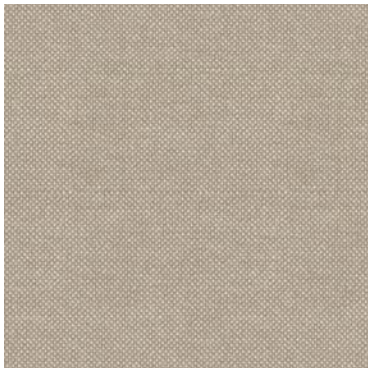
200

220

350

407

457

590

674

657

687

573

763

840

850

810

754

Category 500

Hallingdal 65
by Kvadrat

733

764

890

944

980

960

110

116

130

166

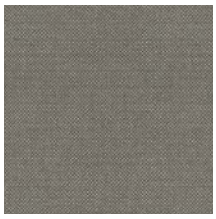
123

153

173

190

Category 500

Mizmaze

by Kvadrat

collection: Fabric
composition: 60% polyester, 30% wool, 10% nylon
width: 163 cm
piling: 4
abrasion resistance: 100.000 cycles
light fastness: class 6
rubbing fastness: 4 dry, 4-5 wet
manufacturer warranty: 10 years

212

322

562

762

882

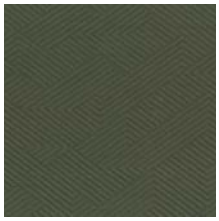

962

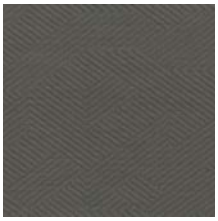

252

392

Category 500

Moss
by Kvadrat

collection: Fabric
composition: 52% cotton, 22% viscose
14% polyacrylic, 6% linen, 3% polyester, 3% nylon
width: 138 cm
piling: 4-5
abrasion resistance: 50.000 cycles
light fastness: class 5- 7
rubbing fastness: 4-5 dry and wet
manufacturer warranty: 2 years

011

005

021

010

003

006

015

002

001

Category 500

Steelcut Trio 3
by Kvadrat

collection: Fabric
composition: 90% new wool worsted, 10% nylon
width: approx 140 cm
piling: 4
abrasion resistance: 100.000 cycles
light fastness: class 6-7
rubbing fastness: 4-5 dry and 3-5 wet
manufacturer warranty: 10 years

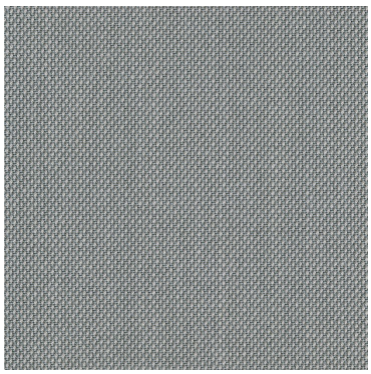
113

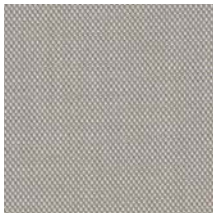
205

453

576

533

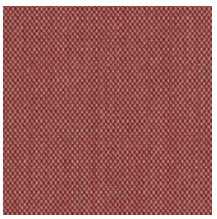
636

686

645

806

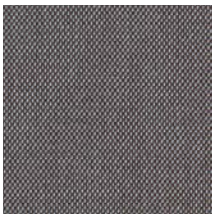
336

776

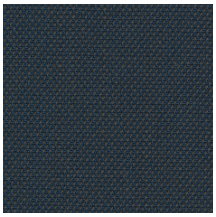
756

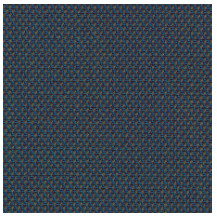
883

Category 500

Steelcut Trio 3
by Kvadrat

983

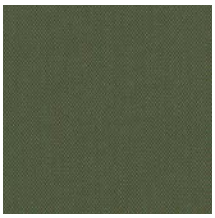
946

966

996

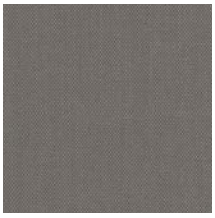
246

266

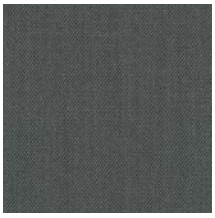
153

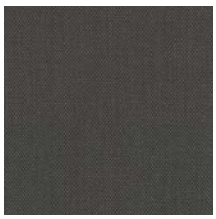
176

Category 600

Uniform Melange

by Kvadrat

collection: Fabric
composition: 68% new wool, 22% nylon, 10% polyester
width: 165 cm
piling: 4
abrasion resistance: 80.000 cycles
light fastness: class 6
rubbing fastness: 4-5 dry and wet
manufacturer warranty: 5 years

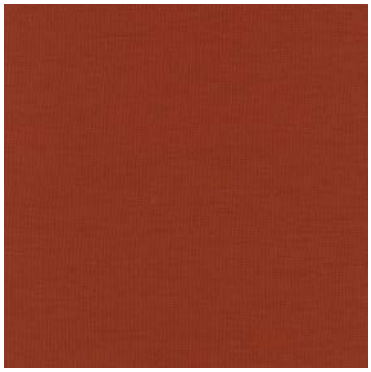

553

363

933

Category 700

Coda 2
by Kvadrat

collection: Fabric
composition: 90% wool, 10% nylon
width: 140 cm
piling: 4
abrasion resistance: 100.000 cycles
light fastness: class 6
rubbing fastness: 4-5 dry and 4 wet
manufacturer warranty: 10 years

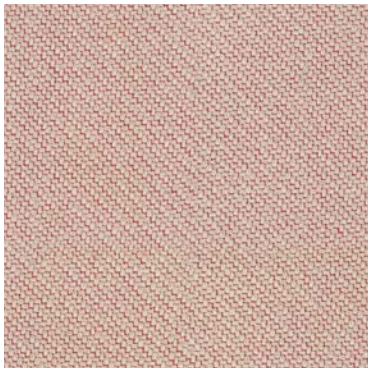

116

610

962

762

182

100

Category 700

Sisu
by Kvadrat

collection: Fabric
composition: 91% new Norwegian wool, 8% new New Zealand wool, 1% nylon
width: approx 142 cm
piling: 3-4
abrasion resistance: 70.000 cycles
light fastness: class 7
rubbing fastness: 4-5 dry and wet
manufacturer warranty: 10 years

105

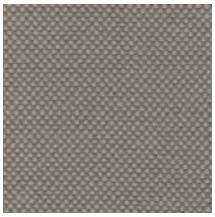

125

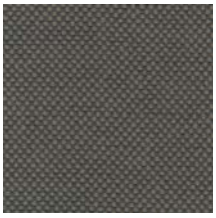

175

195

885

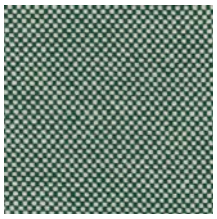

805

405

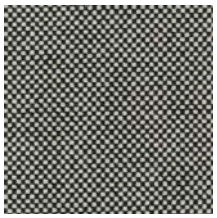

165

Leather collection

Category 80

Cervo
by Stolz

collection: Leather
origin: scandinavian bullhides
thickness: 1.5 - 1.7 mm
light fastness: 4
surface: aniline – slightly pigmented

354

358

360

359

150

357

Category 80

Divina
by Stolz

collection: Leather
origin: scandinavian bullhides
thickness: 1.2 - 1.4 mm
surface: pigmented nappa with fine grain structe

cognac

pietra

deserto

antracite

muschio

caramello

Category 80

Elmosaddle
by Elmo

collection: Leather
origin: grain leather from Scandinavian cattle
thickness: 1.0 - 1.2 mm
light fastness: 3
rubbing fastness: wet 80/4, dry 2000/4
surface: aniline, full grain

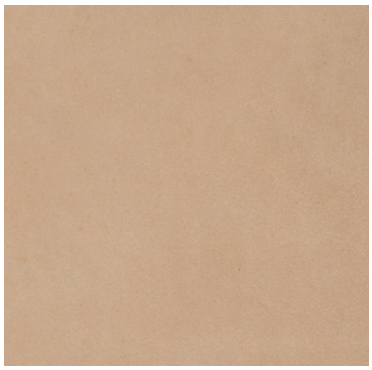

12129

43131

48017

99115

Category 80

Tundra
by Stolz

collection: Leather
origin: south german bullhides
thickness: 2.0 - 2.2 mm
light fastness: 3
rubbing fastness: dry and wet 3
surface: aniline

600 choco

603 taupe

604 basalt

606 dark olive

602 sahara

601 cognac

Outdoor collection

prostoria

Category 300

Acero
by Mariaflora

collection: Outdoor
composition: 100% solution dyed arcylic
width: 140 cm
abrasion resistance: 40.000 cycles
light fastness: class 7-8
rubbing fastness: 5 dry and wet

9287

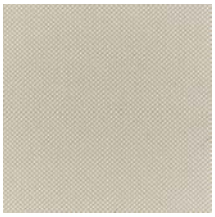

15102

793079

Category 300

Apache
by Mariaflora

collection: Outdoor
composition: 100% solution dyed arcylic
width: 140 cm
abrasion resistance: 45.000 cycles
light fastness: class 7-8
rubbing fastness: 5 dry and wet

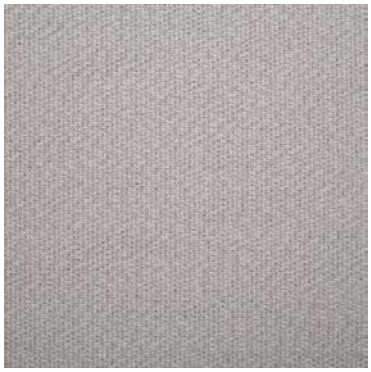
002

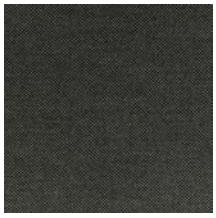
004

008

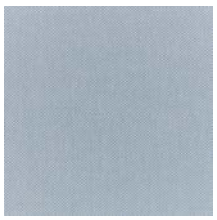
010

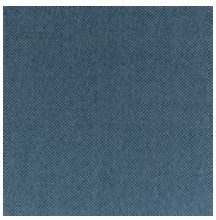
011

015

Category 300

Erfoud
by Mariaflora

collection: Outdoor
composition: 100% solution dyed arcylic
width: 140 cm
abrasion resistance: 50.000 cycles
light fastness: class 7-8
rubbing fastness: 5 dry and wet

79

81

82

130

150

2010

7587

8715

16020

92693

Category 300

Patio
by Kvadrat

collection: Outdoor
composition: 100% Trevira CS
width: Approx. 140 cm
piling: 4-5 (ISO 1-5)
abrasion resistance: 50.000 cycles
light fastness: class 7
rubbing fastness: 4-5 dry and wet
manufacturer guarantee: 10 years
sustainability: Greenguard Gold, HPD, EPD

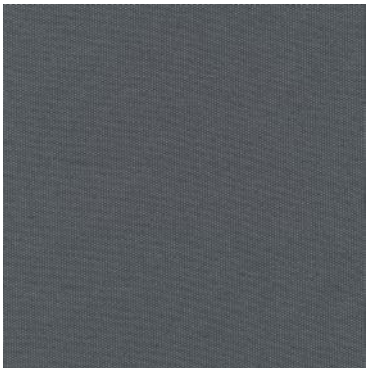

0170

0220

0340

0430

0780

Category 400

Tan tan
by Mariaflora

collection: Outdoor
composition: 100% solution dyed arcylic
width: 140 cm
abrasion resistance: 50.000 cycles
light fastness: class 7-8
rubbing fastness: 5 dry and wet

7587

8182

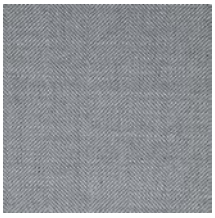

9479

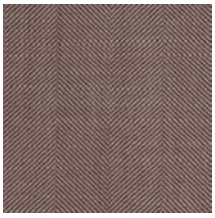

13093

92693

Category 400

Zagora
by Mariaflora

collection: Outdoor
composition: 100% solution dyed arcylic
width: 140 cm
abrasion resistance: 50.000 cycles
light fastness: class 7-8
rubbing fastness: 5 dry and wet

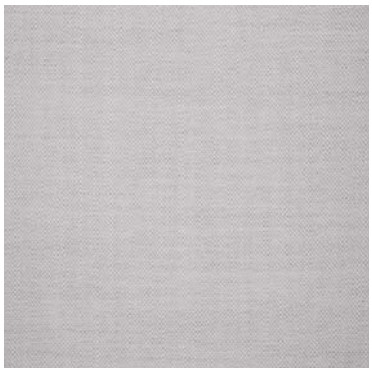

2010

8271

8281

20160

92693

170150

Category 600

Rococò
by Dedar

collection: Outdoor
composition: 97% PP, 3% PES
width: 137 cm
abrasion resistance: 40.000 cycles

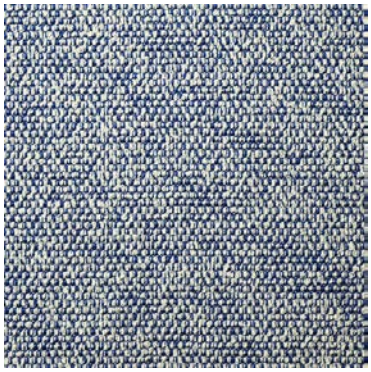

navy

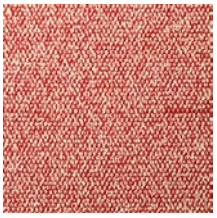

rouge mariniere

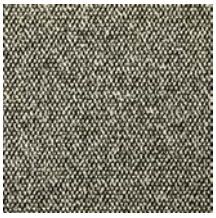

sale pepe

Category 700

Libera
by Dedar

collection: Outdoor
composition: 100% PP
width: 134 cm
abrasion resistance: 40.000 cycles

Rice 001

Contacts

Prostoria Ltd.

Pustodol Zacretski 19G
49 223 Sv. Kriz Zacretje
Croatia
T: +385 49 200 555
M: wholesale@prostoria.eu
M: export@prostoria.eu
www.prostoria.eu

Please contact us for any information:
Monday-Friday: 08-16 h

COPYRIGHT 2022

The Materials Book is valid from is valid from 01. 06. 2022, until the new edition is published.

Prostoria Ltd. is not responsible for errors made in the print. The photos are informative. Possible texture and colour variations are caused by the printing process.